

# ALIQUIPPA

---

## New Bethlehem

**Mailing Address:**  
183 New Bethlehem Church Road  
Aliquippa, PA 15001

**Phone:** 724-378-3751  
**Fax:** 724-378-1025  
**Email:** nbpcoffice@comcast.net  
**Web Address:** www.newbethlehempc.org

**Established:** 1865  
**Pin #:** 5032

**Pastor:**  
**Clerk of Session:**  
**Treasurer:**  
**Secretary:**



Rev. Randall Clow  
Diane Meanor  
Mary Ellen Oros  
Nancy Colaluca

---

## Ohio

**Mailing Address:**  
1236 Longvue Avenue  
Aliquippa, PA 15001

**Phone:** 724-378-3690  
**Email:** office@ohioupchurch.com  
**Web Address:** www.ohiopresbyterian.org

**Established:** 1799  
**Pin #:** 11561

**Pastor:**  
**Clerk of Session:**  
**Treasurer:**  
**Secretary:**



Rev. Nicholas Marlatt  
Paul Hurni  
Harriet Kulha  
Judi Halavanja

---

## Raccoon

**Mailing Address:**  
2001 Crissman Drive  
Aliquippa, PA 15001

**Phone:** 724-375-4001  
**Web Address:**  
www.raccoonpc.beaverbutler.org

**Established:** 1823  
**Pin #:** 5076

**Stated Supply:**  
**Clerk of Session:**  
**Treasurer:**  
**Secretary:**



Rev. Keith Black  
Michael Sudak  
Nancy Moore  
Emma Jane Mraovich

## ALIQUIPPA

---

### Service

**Mailing Address:**

491 Service Church Road  
Aliquippa, PA 15001

**Phone:** 724-495-6610

**Web Address:**

[www.servicepc.beaverbutler.org](http://www.servicepc.beaverbutler.org)

**Established:** 1790

**Pin #:** 457

**Com. Ruling Elder:** Eva-Maria Barr

**Clerk of Session:** Joseph Chamberlain

**Treasurer:** Donald I. Williams

**Secretary:** Secretary



## AMBRIDGE

---

### Ambridge United

**Mailing Address:**

823 Maplewood Avenue  
Ambridge, PA 15003

**Phone:** 724-266-1900

**Email:** [upcambridge@hotmail.com](mailto:upcambridge@hotmail.com)

**Web Address:** [www.upambridge.org](http://www.upambridge.org)

**Established:** 1904

**Pin #:** 10393

**PT Temp. Supply:** Rev. Beth Wierman

**Clerk of Session:** Erin Mudrick

**Treasurer:** Cathy Torhan

**Secretary:** Bert McGee



## BADEN

---

### Concord

**Mailing Address:**

2832 Conway-Wallrose Road  
Baden, PA 15005

**Phone:** 724-869-7882

**Email:** [concordpres@comcast.net](mailto:concordpres@comcast.net)

**Web Address:** [www.concordpreschurch.org](http://www.concordpreschurch.org)

**Established:** 1841

**Pin #:** 7182

**Temporary Supply:** Rev. Thomas Clifton

**Clerk of Session:** Janet Gilson

**Treasurer:** Bob Jarsulic

**Secretary:** Justina Fiedler



## BEAVER

---

### Park

**Mailing Address:**

275 Commerce Street  
Beaver, PA 15009

**Phone:** 724-775-2936

**FAX:** 724-774-2521

**Email:** [adminoffice@parkpres.org](mailto:adminoffice@parkpres.org)

**Web Address:** [www.parkpres.org](http://www.parkpres.org)

**Established:** 1853

**Pin #:** 5201

**Pastor:**

**Clerk of Session:**

**Treasurer:**

**Secretary:**

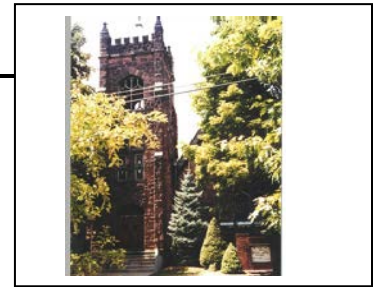

Rev. Mark Boyd

Debra McCowin

Sue Hage

Alice Watson

---

## BEAVER FALLS

---

### Calvary

**Mailing Address:**

1099 Sixth Avenue  
Beaver Falls, PA 15010

**Phone:** 724-843-6790

**FAX:** 724-843-6790

**Web Address:**

<http://home.comcast.net/~padat/calvary.htm>

**Established:** 1869

**Pin #:** 5204

**Pastor:**

**Clerk of Session:**

**Treasurer:**

**Secretary:**



Rev. Robert Saul

Richard R. Schiemer

Richard R. Schiemer

Kathey Clendenning

---

### First

**Mailing Address:**

1103 - 8th Avenue  
Beaver Falls, PA 15010

**Phone:** 724-846-7818

**FAX:** 724-891-2348

**Email:** [fpc-b.falls@verizon.net](mailto:fpc-b.falls@verizon.net)

**Web Address:** [www.fpc-bf.org](http://www.fpc-bf.org)

**Established:** 1867

**Pin #:** 7184

**Interim:**

**Clerk of Session:**

**Treasurer:**

**Admin. & Fin. Sec.:**



Rev. Dr. Judy Angleberger

R. Andrew Why

Jale' Haas

Kathryn Shearer

## BEAVER FALLS cont.

---

### Steffin Hill

**Mailing Address:**  
2000 Darlington Road  
Beaver Falls, PA 15010

**Phone:** 724-846-6711  
**FAX:** 724-846-5446  
**Email:** [steffinhillpc@comcast.net](mailto:steffinhillpc@comcast.net)  
**Web Address:** [www.steffinhill.org](http://www.steffinhill.org)

**Established:** 1923  
**Pin #:** 5241

**Pastor:** Rev. James Salyers  
**Clerk of Session:** Nancy Phillis  
**Treasurer:** Zachary Tomcik  
**Secretary:** Sally Jo Cripe



## BUTLER

---

### Covenant United

**Mailing Address:**  
230 East Jefferson Street  
Butler, PA 16001

**Phone:** 724-287-7731  
**FAX:** 888-309-2674  
**Email:** [covenantupchurch@aol.com](mailto:covenantupchurch@aol.com)  
**Web Address:** <http://covenantbutler.org>

**Established:** 1813  
**Pin #:** 7270

**Stated Supply:** Rev. John Silbert  
**Clerk of Session:** Nancy Blewett  
**Treasurer:** Thomas G. Davidson  
**Secretary:** Elsie Codisport



### Faith United

**Mailing Address:**  
1329 N. Main Street Ext.  
Butler, PA 16001

**Phone:** 724-287-4326  
**Email:** [faithupc@zoominternet.net](mailto:faithupc@zoominternet.net)  
**Web Address:**  
[www.faithpc.beaverbutler.org](http://www.faithpc.beaverbutler.org)

**Established:** 1959  
**Pin #:** 5329

**Interim:** Rev. Tom Clyde  
**Clerk of Session:** Kathy McClaine  
**Treasurer:** Cheryl Sloan  
**Secretary:** Judy Parker



## **BUTLER**

---

### **Hill United**

**Mailing Address:**  
501 Second Street  
Butler, PA 16001

**Phone:** 724-287-5427  
**Email:** hillup@zoominternet.net  
**Web Address:** www.hillup.org

**Established:** 1912  
**Pin #:** 5397

**Interim:**  
**Clerk of Session:**  
**Treasurer:**  
**Admin. Assist.:**



Rev. William Jackson  
Louise Evans  
Lyn Goehring  
Elean Heist

---

### **Mt Chestnut**

**Mailing Address:**  
727 West Old 422  
Butler, PA 16001

**Phone:** 724-287-7601  
**FAX:** 724-287-0715  
**Email:** mtchestnutchurch@zoominternet.net  
**Web Address:** www.MCpresby.com

**Established:** 1857  
**Pin #:** 5407

**Pastor:**  
**Clerk of Session:**  
**Treasurer:**  
**Secretary:**



Rev. Ron P. Schermerhorn  
Joyce Laughlin  
Anita Rodgers  
Carisa Barnett

---

### **Saint Andrews**

**Mailing Address:**  
201 East Jefferson Street  
Butler, PA 16001

**Phone:** 724-287-4777  
**Email:** office@standrewsupc.org  
**Web Address:** www.standrewsupc.org

**Established:** 1804  
**Pin #:** 10927

**Pastor:**  
**Clerk of Session:**  
**Treasurer:**  
**Secretary:**

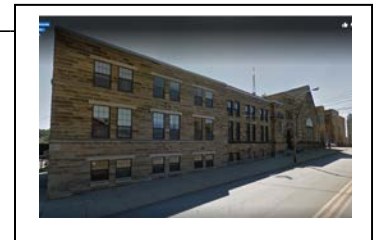

Rev. Merry Meloy  
Thalia L. McGrady  
William G. Douthett III  
Danielle Smith

## BUTLER cont.

---

### Trinity

**Mailing Address:**  
107 Staley Avenue  
Butler, PA 16001

**Established:** 1950  
**Pin #:** 7309



**Phone:** 724-287-7464  
**Web Address:** [www.trinitypc.info](http://www.trinitypc.info)  
**Email:** [www.tpcbtlr.org](http://www.tpcbtlr.org)

**Com. Ruling Elder:** Mr. Carmen Shullo  
**Clerk of Session:** Ronald Champ  
**Treasurer:** Missy Hamilton  
**Secretary:** Rebecca Bauer

---

## CALLERY

---

### Crestview Community

**Mailing Address:**  
P O Box AA  
Callery, PA 16024

**Established:** 1890  
**Pin #:** 7278



**Physical Address:**  
210 Kline Avenue  
Callery, PA 16024

**Phone:** 724-538-8559  
**Email:** [crestviewpcusa@zoominternet.net](mailto:crestviewpcusa@zoominternet.net)  
**Web Address:** [www.crestviewpcusa.org](http://www.crestviewpcusa.org)

**Pastor:** Rev. Robert Goossen  
**Clerk of Session:** Tina Hartung  
**Treasurer:** Bonnie Hoerner  
**Secretary:** Jenna Falkner

---

## CHERRY VALLEY

---

### East Unity

**Mailing Address:**  
c/o Jan Douglass  
P O Box 125  
Eau Claire, PA 16030

**Established:** 1800  
**Pin #:** 7207



**Physical Address:**  
East Unity Road (Cherry Valley)  
Parker, PA 16049

**Phone:** 724-791-2652 (J.D.)  
**Web Address:**  
[www.eastunitypc.beaverbutler.org](http://www.eastunitypc.beaverbutler.org)

**Pulpit Supply:** Dr. Paul Schaefer  
**Clerk of Session:** Jan Douglass  
**Treasurer /Secretary:** Jan Douglass

---

## CHICORA

---

### North Butler

**Mailing Address:**  
137 N. Butler Church Road  
Chicora, PA 16025

**Phone:** 724-283-1445  
412-266-0930  
**Email:** marys@zoominternet.net

**Established:** 1848  
**Pin #:** 7279

**Pastor:** Rev. Dr. Mary Kitchen  
**Clerk of Session:** Peggy Friend  
**Treasurer:** Linda Weil  
**Secretary:** Kathy Wilson



## CLINTONVILLE

---

### Union

**Mailing Address:**  
P. O. Box 236  
Clintonville, PA 16372

**Physical Address:**  
409 Emlenton Street  
Clintonville, PA 16372

**Phone:** 814-385-6652

**Established:** 1841  
**Pin #:** 7280

**Com. Ruling Elder:** Mr. Charles Cline  
**Clerk of Session:** Karen McElhinney  
**Treasurer:** Angie Moore  
**Secretary:** Kaity Walter



## CONNOQUENESSING

---

### White Oak Springs

**Mailing Address:**  
102 Shannon Road  
Renfrew, PA 16053

**Phone:** 724-789-7145  
**Email:** wospc@zoominternet.net  
**Web Address:**  
[www.whiteoakspringspreschurch.com](http://www.whiteoakspringspreschurch.com)

**Established:** 1818  
**Pin #:** 5434

**Pastor:** Rev. W. Lee Dreyer  
**Clerk of Session:** Roseanne Maranche  
**Treasurer:** Ken Gilliland  
**Secretary:** Tracy St. Clair



## CRANBERRY

---

### Cranberry Community United

**Mailing Address:**  
2662 Rochester Road  
Cranberry Twp., PA 16066

**Phone:** 724-776-5310  
**FAX:** 724-776-5315  
**Email:** office@ccupc.org  
**Web Address:** www.ccupc.org

**Established:** 1982  
**Pin #:** 10731

**Pastor:**  
**Associate Pastor:**  
**Clerk of Session:**  
**Treasurer:**  
**Secretary:**



Rev. Dr. James Moran  
Rev. Dena Roy  
Jeanne Smith  
Debbie Fisher  
Kim Pugh

---

### Plains

**Mailing Address:**  
326 Plains Church Road  
Cranberry Twp., PA 16066

**Phone:** 724-538-8785  
**Email:** plains@zoominternet.net  
**Web Address:** www.plainschurch.com

**Established:** 1806  
**Pin #:** 7284

**Pastor:**  
**Clerk of Session:**  
**Treasurer:**  
**Secretary:**



Rev. Derek Marotta  
Tim Roscoe  
Frank Aloï  
Ann Lunney

---

## DARLINGTON

---

### First

**Mailing Address:**  
3385 Old Darlington Road  
Darlington, PA 16115

**Phone:** 724-827-2970  
724-336-4103 (Pastor)  
**Email:** choffman@windstream.net  
**Facebook:**  
First-United-Presbyterian-Church-of-Darlington/105913479476488

**Established:** 1831  
**Pin #:** 5449

**Pastor:**  
**Clerk of Session:**  
**Treasurer:**  
**Secretary:**



Rev. "C.F." Hoffman  
Kevin Vosler  
Carol Zimny  
Stacey Bush



## DARLINGTON cont.

---

### Mt. Pleasant

**Mailing Address:**

Box 216  
Darlington, PA 16115

**Established:** 1797

**Pin #:** 7188



**Physical Address:**

718 Market Streets  
Darlington, PA 16115

**Phone:** 724-827-2770  
**Email:** dderrow01@yahoo.com

**Pastor:** Rev. Robert Saul  
**Clerk of Session:** Diane Derrow  
**Treasurer:** Patricia Stepek

---

## EAST BUTLER

---

### East Butler

**Mailing Address:**

P.O. Box 233  
East Butler, PA 16029

**Established:** 1908

**Pin #:** 7281

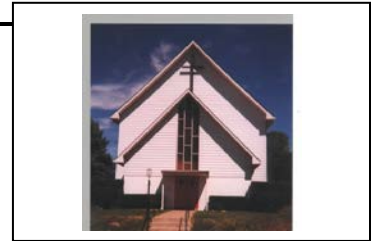

**Physical Address:**

Ninth & Randolph Sts.  
East Butler, PA 16029

**Phone:** 724-287-4281  
412-266-0903  
**Email:** marys@zoominternet.net

**Pastor:** Rev. Dr. Mary Kitchen  
**Clerk of Session:** Melanie Fallecker  
**Treasurer:** Dan Hay  
**Secretary:** Cathy Shields

**Web Address:**  
[www.eastbutlerpc.beaverbutler.org](http://www.eastbutlerpc.beaverbutler.org)

## EAU CLAIRE

---

### Eau Claire

**Mailing Address:**

P. O. Box D  
Eau Claire, PA 16030

**Established:** 1901

**Pin #:** 5452



**Physical Address:**

305 East Main Street  
Eau Claire, PA 16030

**Phone:** 724-867-0721 (B.C.)

**Web Address:**

[www.eauclairepc.beaverbutler.org](http://www.eauclairepc.beaverbutler.org)

**Com. Ruling Elder:** Mr. Charles Cline

**Clerk of Session:** Bruce Campbell

**Treasurer:** Sandi J. Brown

**Secretary:** Secretary

## ELLWOOD CITY

---

### North Sewickley

**Mailing Address:**

106 Chapel Drive  
Ellwood City, PA 16117

**Established:** 1846

**Pin #:** 7189



**Phone:** 724-752-1272

**Email:** [nspc@zoominternet.net](mailto:nspc@zoominternet.net)

**Web Address:** [www.nspreschurch.org](http://www.nspreschurch.org)

**Pastor:**

Rev. Nathan Loudon

**Clerk of Session:**

Michelle Shepler

**Treasurer:**

Wes Creese

**Secretary:**

Heather Anderson

## EVANS CITY

---

### Westminster United

**Mailing Address:**

P.O. Box 207  
Evans City, PA 16033

**Established:** 1830

**Pin #:** 5454

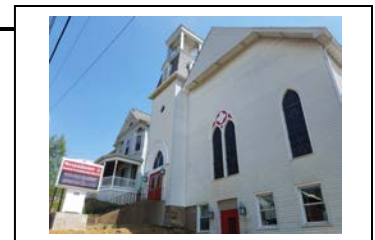

**Physical Address:**

330 East Main Street  
Evans City, PA 16033

**Phone:** 724-538-8188

**Email:** [wupevanscity@embarqmail.com](mailto:wupevanscity@embarqmail.com)

**Web Address:**

[www.westminsterevanscity.org](http://www.westminsterevanscity.org)

**Pastor:**

Rev. Dr. Thomas Harmon

**Clerk of Session:**

Ruthie Pickett

**Treasurer:**

Ashley Hughes

**Secretary:**

Elaine Mulneix

## FRANKFORT SPRINGS

---

### Frankfort

**Mailing Address:**  
3326 Route 18  
Hookstown, PA 15050

**Established:** 1790  
**Pin #:** 9072



**Physical Address:**  
Frankfort Springs, PA

**Phone:** 724-947-3240

**Moderator:** Rev. Randall Clow  
**Clerk of Session:** Christene Kelly  
**Treasurer:** Ann Butler

**Web Address:**  
<https://mandyndave@waxsite.com/frankfortupchurch>

---

## HARMONY

---

### Camp Run

**Mailing Address:**  
P. O. Box 502  
Zelienople, PA 16063

**Established:** 1872  
**Pin #:** 5455



**Physical Address:**  
489 Church Road, Fombell  
Harmony, PA 16037

**Phone:** 724-368-8446

**Interim:** Rev. Jim Swanson  
**Clerk of Session:** Phyllis Everstine  
**Treasurer:** Edwin Kelly

## HOOKER

---

### Concord

**Mailing Address:**  
625 Hooker Road  
West Sunbury, PA 16061

**Established:** 1804  
**Pin #:** 7291



**Physical Address:**  
673 Hooker Road  
West Sunbury, PA 16061

**Phone:** 724-894-2648  
**Email:** cnwpc@zoominternet.net  
**Web Address:**  
cnwpc625.wixsite.com/cnwpresbyterian

**Pastor:** Rev. Robert Edmundson  
**Clerk of Session:** Jeffrey Banks  
**Treasurer:** Denise Hobaugh  
**Secretary:** Robert Boda

---

## MARS

---

### Mars United

**Mailing Address:**  
P.O. Box 805  
Mars, PA 16046

**Established:** 1892  
**Pin #:** 9631



**Physical Address:**  
232 Crowe Avenue  
Mars, PA 16046

**Phone:** 724-625-1365  
724-625-1361 (Kitchen)  
**Email:** marsup@mars-up.org  
**Web Address:** www.mars-up.org

**Interim:** Rev. James Steiner  
**Clerk of Session:** Dr. Ira Baumgartel  
**Treasurer:** Marie Matthews  
**Secretary:** Shelly Bocheff

---

### Old Union

**Mailing Address:**  
200 Union Church Road  
Mars, PA 16046

**Established:** 1806  
**Pin #:** 5463



**Phone:** 724-538-8672  
**Email:** oldunionchurch@gmail.com  
**Web Address:** www.OldUnionChurch.com

**Pastor:** Rev. Dr. Peter C. de Vries  
**Clerk of Session:** Dottie Gifford  
**Treasurer:** Kristen Hornfeck  
**Secretary:** Linda Wright

---

## MIDLAND

---

### First

**Mailing Address:**  
909 Virginia Avenue  
Midland, PA 15059

**Established:** 1906  
**Pin #:** 7194



**Phone:** 724-774-3286 (M. B.)  
**Web Address:**  
www.midlandfpc.beaverbutler.org

**Moderator:** Rev. David Byers  
**Clerk of Session:** Michael Balco Jr.  
**Treasurer:** Beth Shannon  
**Secretary:** Vicki Shaffer

### New Salem

**Mailing Address:**  
348 Salem Church Road  
Midland, PA 15059

**Established:** 1797  
**Pin #:** 7202



**Phone:** 724-495-6880  
**FAX:** 724-495-3270  
**Email:** newsalemch@yahoo.com  
**Facebook:** Newsalemchurch

**Com. Ruling Elder:** Mr. Jeff Marquis  
**Clerk of Session:** Sherbe Zorich  
**Treasurer:** Lori Carothers  
**Secretary:** Sherbe Zorich

## MONACA

---

### First

**Mailing Address:**  
1301 Indiana Avenue  
Monaca, PA 15061

**Established:** 1886  
**Pin #:** 7195



**Phone:** 724-774-3880  
**Email:** fpcmonac@verizon.net  
**Web Address:** www.fpcmonaca.com

**Stated Supply:** Rev. Beth Wierman  
**Clerk of Session:** Rebecca Humbert  
**Treasurer:** Kathy Flore  
**Secretary:** Fran Seaman

## MONACA cont.

---

### North Branch

**Mailing Address:**  
139 North Branch Road  
Monaca, PA 15061

**Established:** 1833  
**Pin #:** 7196



**Phone:** 724-774-0711  
**FAX:** 724-774-5990  
**Email:** nbranchpc@comcast.net  
**Web Address:** www.Got-Hope.com

**Interim Pastor:** Rev. Deborah Huffmyer  
**Clerk of Session:** Jean Maravich  
**Treasurer:** Laurie Fletcher

---

## NEW BRIGHTON

---

### First

**Mailing Address:**  
1199 Third Avenue  
New Brighton, PA 15066

**Established:** 1834  
**Pin #:** 7197



**Phone:** 724-846-6144  
**Email:** newbrightonfpc@verizon.net  
**Web Address:** www.FPCofNB.org

**PT Temp. Supply:** Rev. Robert Goossen  
**Clerk of Session:** Mardele Sinclair  
**Treasurer:** Laraine McGown  
**Secretary:** Debbie Wessel

---

### Westminster

**Mailing Address:**  
115 N. Mercer Avenue  
New Brighton, PA 15066

**Established:** 1825  
**Pin #:** 5468



**Phone:** 724-846-7433  
**Email:** wupcnb@verizon.net  
**Web Address:**  
<http://westminsterchurchnewbrighton.com>

**Moderator:** Rev. Robert Goossen  
**Clerk of Session:** Judy Campagna  
**Treasurer:** Elizabeth "Betsy" Hall  
**Secretary:** Elizabeth "Betsy" Hall

## NEW GALILEE

---

### The Galilean

**Mailing Address:**  
P.O. Box 247  
New Galilee, PA 16141

**Physical Address:**  
201 Madison Street  
New Galilee, PA 16141

**Phone:** 724-336-5660  
724-336-4103 (pastor)

**Email:** [thegalilean@outlook.com](mailto:thegalilean@outlook.com)

**Web Address:**  
[www.thepresbyterianchurchofnewgalilee.org](http://www.thepresbyterianchurchofnewgalilee.org)

**Established:** 1959  
**Pin #:** 5470

**Pastor:**  
**Clerk of Session:**  
**Treasurer:**  
**Secretary:**



Rev. "C.F." Hoffman  
Dennis Krebs  
William Moore  
Margaret 'Peggy' Cosgrove

## NORTH WASHINGTON

---

### North Washington

**Mailing Address:**  
625 Hooker Road  
West Sunbury, PA 16061

**Physical Address:**  
714 Fairview Road  
North Washington, PA 16048

**Phone:** 724-894-2701  
**FAX:** 724-894-2338  
**Email:** [cnwpc@zoominternet.net](mailto:cnwpc@zoominternet.net)

**Web Address:**  
[cnwpc625.wixsite.com/cnwpresbyterian](http://cnwpc625.wixsite.com/cnwpresbyterian)

**Established:** 1880  
**Pin #:** 7293

**Pastor:**  
**Clerk of Session:**  
**Treasurer:**  
**Secretary:**



Rev. Robert Edmundson  
Beverly Bishop  
Karen Campbell  
Robert Boda

## **PARKER**

---

### **First**

**Mailing Address:**  
P.O. Box 314  
Parker, PA 16049

**Established:** 1819  
**Pin #:** 7294



**Physical Address:**  
404 Washington Street  
Parker, PA 16049

**Phone:** 724-399-2495  
**Web Address:**  
[www.parkerfpc.beaverbutler.org](http://www.parkerfpc.beaverbutler.org)

**Com. Ruling Elder:** Mr. Charles Cline  
**Clerk of Session:** Michelle Alworth  
**Treasurer:** Carol Bowser

---

## **PROSPECT**

---

### **Mt Nebo**

**Mailing Address:**  
115 Church Street  
Prospect, PA 16052

**Established:** 1805  
**Pin #:** 7300



**Physical Address:**  
1236 Prospect Road  
Prospect, PA 16052

**Phone:** 724-865-2063  
**FAX:** 724-865-9748  
**Email:** [vsbrob928@embarqmail.com](mailto:vsbrob928@embarqmail.com)  
**Web Address:** [www.tpcp.net](http://www.tpcp.net)

**Pastor:** Rev. Stephen Cort  
**Clerk of Session:** Randy Beiber  
**Treasurer:** Beverly McKinney  
**Secretary:** Cathy Johnson

---

### **The Presbyterian**

**Mailing Address:**  
115 Church Street  
Prospect, PA 16052

**Established:** 1825  
**Pin #:** 1095



**Phone:** 724-865-2063  
**FAX:** 724-865-9748  
**Email:** [tpcp@zoominternet.net](mailto:tpcp@zoominternet.net)  
**Web Address:** [www.tpcp.net](http://www.tpcp.net)

**Pastor:** Rev. Stephen Cort  
**Clerk of Session:** Beverly O'Hara  
**Treasurer:** Judy McCandless  
**Secretary:** Cathy Johnson

---



## ROCHESTER

---

### First

**Mailing Address:**  
200 North Park  
Rochester, PA 15074

**Phone:** 724-774-6619

**Established:** 1874  
**Pin #:** 7199

**PT Temporary Pastor:** Rev. Lee Bittner  
**Clerk of Session:**  
**Treasurer:** Patricia Jo Vollmer  
**Secretary:** Candis Donawitz



### New Sewickley

**Mailing Address:**  
101 Big Knob Road  
Rochester, PA 15074

**Phone:** 724-846-5734  
**Email:** [nspc@nspc.comcast.biz](mailto:nspc@nspc.comcast.biz)  
**Web Address:** [nspc@nspc.comcast.biz](mailto:nspc@nspc.comcast.biz)

**Established:** 1958  
**Pin #:** 7198

**Stated Supply:** Rev. Dennis Burnett  
**Clerk of Session:** Sherry Schibner  
**Treasurer:** Jodi Miller  
**Secretary:** Rebecca Murphy



## SARVER

---

### Buffalo

**Mailing Address:**  
678 Sarver Road  
Sarver, PA 16055

**Phone:** 724-353-1161  
**FAX:** 724-353-1161 (call first)  
**Email:** [bpcsarver@consolidated.net](mailto:bpcsarver@consolidated.net)  
**Web Address:** [www.buffalopcsarver.org](http://www.buffalopcsarver.org)

**Established:** 1843  
**Pin #:** 7301

**Temp. Supply:** Rev. Jean Smith  
**Clerk of Session:** Virginia R. Shirey  
**Treasurer:** Nancy Hawk  
**Secretary:** Suzanne Adams



## SARVER cont.

---

### Westminster

**Mailing Address:**  
210 Westminster Road  
Sarver, PA 16055

**Established:** 1835  
**Pin #:** 7302



**Phone:** 724-352-1376

**Pastor:**

Rev. Rob Swinsburg

**Email:**

**Clerk of Session:**

Nancy Monsour

westminsterchurch.sarver.pa@gmail.com

**Treasurer:**

Jerry Sefton

**Web Address:** www.westminsterchurch.net

---

## SAXONBURG

---

### Clinton

**Mailing Address:**  
197 Glade Mill Road  
Saxonburg, PA 16056

**Established:** 1854  
**Pin #:** 5532



**Phone:** 724-352-3855

**PT Stated Supply:**

Rev. Kelley Angleberger

**Email:** clintonchurch@consolidated.net

**Clerk of Session:**

Paula Vaughan

**Web Address:** www.clintonchurch.org

**Treasurer:**

Jim Powers

---

### Jefferson Center

**Mailing Address:**  
390 Frazier Road  
Saxonburg, PA 16056

**Established:** 1871  
**Pin #:** 7272



**Phone:** 724-352-2400

**Interim:**

Mr. Thomas McMeekin

**Email:** jcpc.office@gmail.com

**Clerk of Session:**

Carolyn R. Paulsen

**Web Address:** www.jeffersoncenterpc.org

**Treasurer:**

Patti-Ann Kanterman

**Secretary:**

Connie Geier

## **SAXONBURG cont.**

---

### **Saxonburg Memorial**

**Mailing Address:**  
P.O. Box 466  
Saxonburg, PA 16056

**Established:** 1836  
**Pin #:** 7308



**Physical Address:**  
100 West Main Street  
Saxonburg, PA 16056

**Phone:** 724-352-2888  
724-352-2881  
**Email:** [smpcoffice@zoominternet.net](mailto:smpcoffice@zoominternet.net)  
**Web Address:** [www.saxonburg.org](http://www.saxonburg.org)

**Pastor:** Rev. Douglas Dorsey  
**Pastor Emeritus:** Rev. Dr. James Boos  
**Pastor Emeritus:** Rev. David Brewer  
**Clerk of Session:** Jackie Siano  
**Treasurer:** Robert Young  
**Secretary:** Barbara Cornetti  
Jackie Siano

---

## **SHIPPINGPORT**

---

### **Bethlehem United**

**Mailing Address:**  
P.O. Box 141  
Shippingport, PA 15077

**Established:** 1832  
**Pin #:** 7200

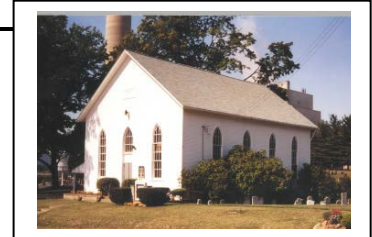

**Physical Address:**  
127 Church Lane  
Shippingport, PA 17077

**Web Address:**  
[www.bethlehemupc.beaverbutler.org](http://www.bethlehemupc.beaverbutler.org)

**Moderator:** Rev. Nick Marlatt  
**Clerk of Session:** Russell Phillips  
**Treasurer:** Valleree Johnston

# SLIPPERY ROCK

---

## Center

**Mailing Address:**

211 Center Street  
Slippery Rock, PA 16057

**Phone:** 724-794-4380

**FAX:** 724-794-6685

**Email:** center211@zoominternet.net

**Web Address:** www.srcenterpres.com

**Established:** 1854

**Pin #:** 7303

**Pastor:**

**Clerk of Session:**

**Treasurer:**

**Secretary:**



Rev. Bill Mumaw

Linda Hunter

Ken Harris

Lorrie L. Homa

---

## Friendship

**Mailing Address:**

877 Franklin Road  
Slippery Rock, PA 16057

**Phone:** 724-738-0953

724-290-9216

**Email:** michele.lagnese@gmail.com

**Established:** 2016

**Pin #:** 15111

**Moderator:**

**Clerk of Session:**

**Treasurer:**

**Secretary:**



Michele M. Lagnese

Sue Datt

Sue Datt

---

## Highland

**Mailing Address:**

310 Franklin Street  
Slippery Rock, PA 16057

**Phone:** 724-794-8410

**FAX:** 724-794-1888

**Email:** highlandpres@zoominternet.net

**Established:** 1848

**Pin #:** 5575

**Temp. Supply:**

**Clerk of Session:**

**Treasurer:**

**Secretary:**



Rev. Jeff Curtis

Karen Christy

Diane Green

Sandy Stillwagon

## VALENCIA

---

### Glade Run

**Mailing Address:**  
1091 Pittsburgh Road  
Valencia, PA 16059

**Established:** 1812  
**Pin #:** 11150

**Phone:** 724-898-3503  
**FAX:** 724-898-1688  
**Email:** gladerun@gladerunchurch.org  
**Web Address:** www.gladerunchurch.org

**Moderator:**  
**Clerk of Session:** Janice Schaudé  
**Treasurer:** Eric Schultz  
**Secretary:** Kris Cress



### Valencia

**Mailing Address:**  
80 Sterrett Street  
Valencia, PA 16059

**Established:** 1842  
**Pin #:** 5607

**Phone:** 724-625-2002  
**FAX:** 724-625-3137  
**Email:** vpc@valenciapresbyterian.com  
**Web Address:**  
www.valenciapresbyterian.com

**Pastor:** Rev. Jim Kirk  
**Pastor Emeritus:** Rev. Gary Weston  
**Clerk of Session:** Matthew McKinley  
**Treasurer:** Karen Lussier  
**Secretary:** Denise Smith



## VANPORT

---

### Vanport

**Mailing Address:**  
289 Georgetown Lane  
Beaver, PA 15009

**Established:** 1890  
**Pin #:** 7203

**Phone:** 724-774-8874  
**FAX:** 724-774-4397  
**Email:** vpchurch1@comcast.net  
**Web Address:** www.vpchurch1.org

**Pastor:** Rev. David D. Byers  
**Clerk of Session:** Lynn Byers  
**Treasurer:** James Hennessy  
**Secretary:** Jodi Clark



## WEST SUNBURY

---

### West Sunbury

**Mailing Address:**  
P.O. Box 106  
West Sunbury, PA 16061

**Established:** 1835  
**Pin #:** 5640



**Physical Address:**  
215 E. Church Street  
West Sunbury, PA 16061

**Phone:** 724-637-2436  
**FAX:** 724-637-2436  
**Email:** [wsupcrox@zoominternet.net](mailto:wsupcrox@zoominternet.net)  
**Web Address:** [www.thewschurch.com](http://www.thewschurch.com)

**Moderator:**  
**Clerk of Session:** Suzanne Reese  
**Treasurer:**  
**Secretary:** Caitlyn

## ZELIENOPE

---

### Calvin

**Mailing Address:**  
415 East Grandview Avenue  
Zelienople, PA 16063

**Established:** 1845  
**Pin #:** 7307



**Phone:** 724-452-7560  
**FAX:** 724-452-7561  
**Email:** [calvinchurchzelie@gmail.com](mailto:calvinchurchzelie@gmail.com)  
**Web Address:** [www.calvinchurchzelie.org](http://www.calvinchurchzelie.org)

**Interim:** Rev. Doug Gebhard  
**Associate Pastor:** Rev. Connie Frierson  
**Clerk of Session:** Kelly Casey  
**Treasurer:** Karen Frank  
**Secretary:** Dahn Kilroy

### Park

**Mailing Address:**  
109 East Grandview Avenue  
Zelienople, PA 16063

**Established:** 1895  
**Pin #:** 5657

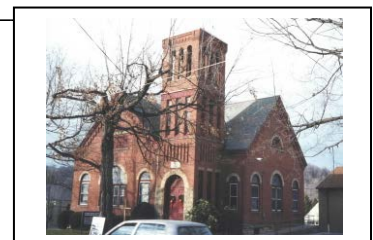

**Phone:** 724-452-9570  
724-368-8842  
**FAX:** 724-452-9577  
**Email:** [parkchurch@zoominternet.net](mailto:parkchurch@zoominternet.net)  
**Web Address:** [www.parkup.org](http://www.parkup.org)

**Interim:** Rev. Dr. Larry Maley  
**Clerk of Session:**  
**Treasurer:** Stacy Sieminski  
**Secretary:** Stacy Sieminski